MADISON COUNTY LAW & JUSTICE CENTER

Virginia City, MT

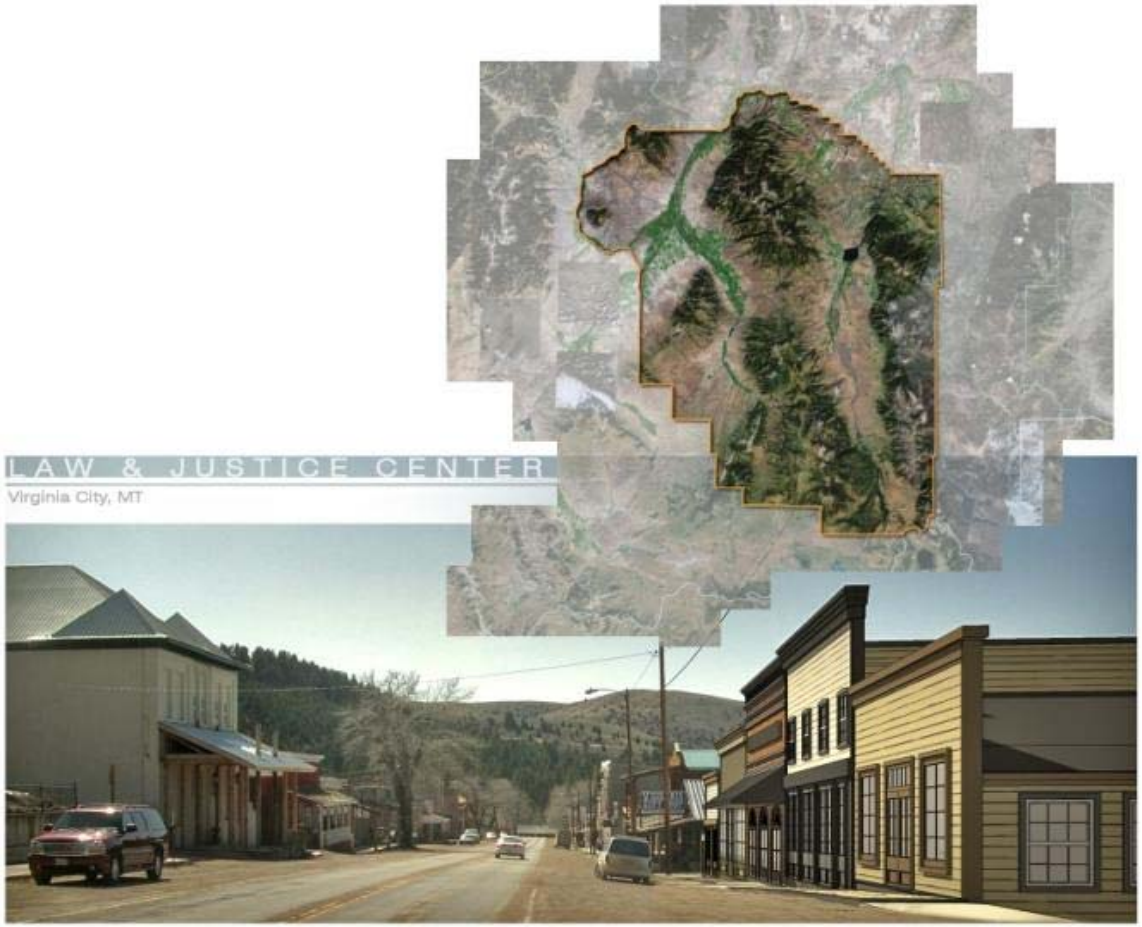

Historical Preservation Advisory Committee

06.01.2006

30 SOUTH LAST CHANCE GULCH , HELENA, MT 59601 406.442.4993

Looking down Wallace St. present day.

View of courthouse from proposed site

Back of Madison House, Virginia City, 1904

View of courthouse from above proposed site

Panoramic view - north side of Wallace St.

MADISON COUNTY

VIRGINIA CITY

MADISON COUNTY LAW & JUSTICE CENTER
Historical Preservation Advisory Committee
06.01.2006

60 SOUTH LAST CHANCE GULCH SUITE 1 , HELENA, MT 59601 406.442.4503

DETENTION

MISC. OFFICES & MECHANICAL

JAIL FLOOR

SCALE : 1/8" = 1'-0"

N

MADISON COUNTY LAW & JUSTICE CENTER

Historical Preservation Advisory Committee

06.01.2006

90 SOUTH LAST CHANCE GULCH , HELENA, MT 59601 406.442.4992

DETENTION

MISC. OFFICES & MECHANICAL

LAW ENFORCEMENT

ATTORNEYS

SHERIFF'S DEPT. FLOOR

SCALE : 1/8" = 1'-0"

N

MADISON COUNTY LAW & JUSTICE CENTER

Historical Preservation Advisory Committee

08.01.2006

90 SOUTH LAST CHANCE GULCH , HELENA, MT 59601 406.442.4800

JUSTICE COURTROOMS

JUSTICE OFFICES & SUPPORT

JUSTICE FLOOR

SCALE : 1/8" = 1'-0"

N

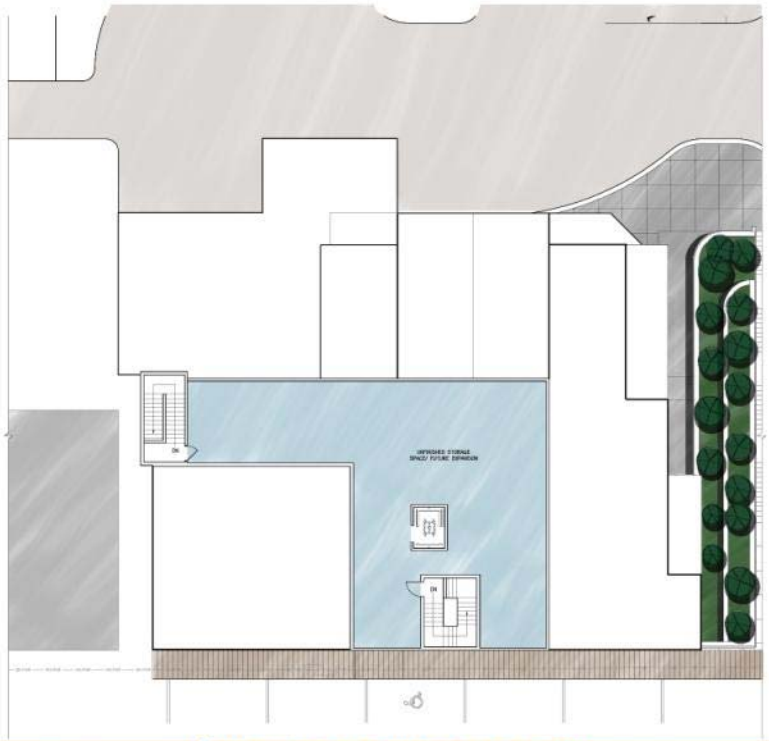

UPPER FLOOR
FUTURE EXPANSION/
UNUSED STORAGE

UPPER FLOOR
SCALE : 1/8" = 1'-0"

N

MADISON COUNTY LAW & JUSTICE CENTER
Historical Preservation Advisory Committee

06.01.2006

90 SOUTH EAST CHANDE GULCH , HELENA, MT 59601 406.442.6992

EAST ELEVATION
NTS

SOUTH ELEVATION
NTS

MADISON COUNTY LAW & JUSTICE CENTER
Historical Preservation Advisory Committee
06.01.2006

60 SOUTH LAST CHANCE GULCH SUITE 1, HELENA, MT 59601 406.442.4605

NORTH ELEVATION
NTS

SITE SECTION
NTS

MADISON COUNTY LAW & JUSTICE CENTER
Historical Preservation Advisory Committee
06.01.2006

50 SOUTH LAST CHANCE GULCH SUITE 1 , HELENA, MT 59601 406.442.4905

VIEW FROM NORTHEAST

60 SOUTH LAST CHANCE GULCH SUITE 1 , HELENA, MT 59601 406.442.4605

VIEW FROM BOOT HILL

40 SOUTH LAST CHANCE GULCH SUITE 1, HELENA, MT 59601 406.442.4669

MADISON COUNTY COURTHOUSE ANNEX

Virginia City, MT

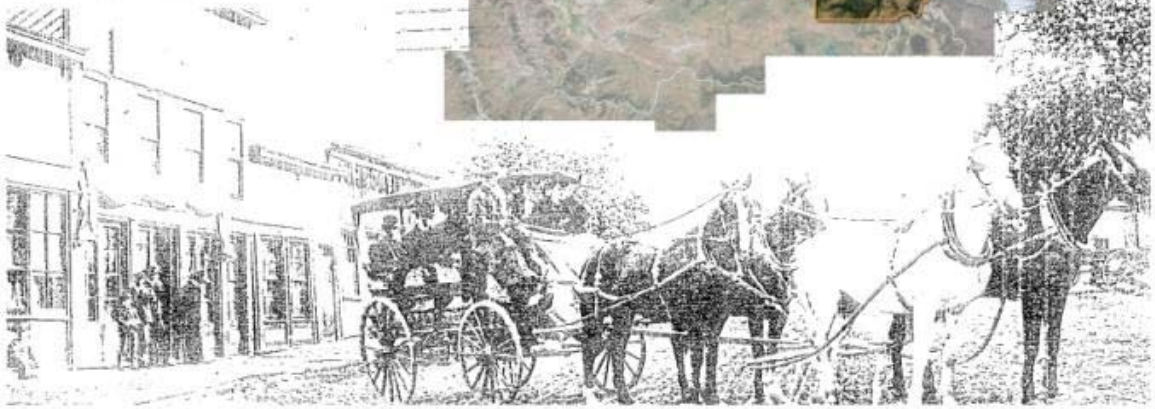

Historical Preservation Advisory Committee

08.01.2006

90 SOUTH LAST CHANCE GULCH , HELENA, MT 59601 406.442.4990

EXISTING PHOTOGRAPHS

1 Existing original 1876 historical courthouse
2 Existing 1962 addition
3 Existing 1913 historical addition
4 Proposed 4,290 s.f. addition
5 New concrete walkway
6 Existing underground fuel tank
7 Existing accessible parking to remain
8 New concrete walkway
9 6 new parking spaces
10 Existing buildings

SITE PLAN
SCALE = N.T.S.

MADISON COUNTY COURTHOUSE ANNEX
Historical Preservation Advisory Committee

08.01.2006

SMA
50 SOUTH LAST CHANCE GULCH, HELENA, MT 59601 406.442.4800

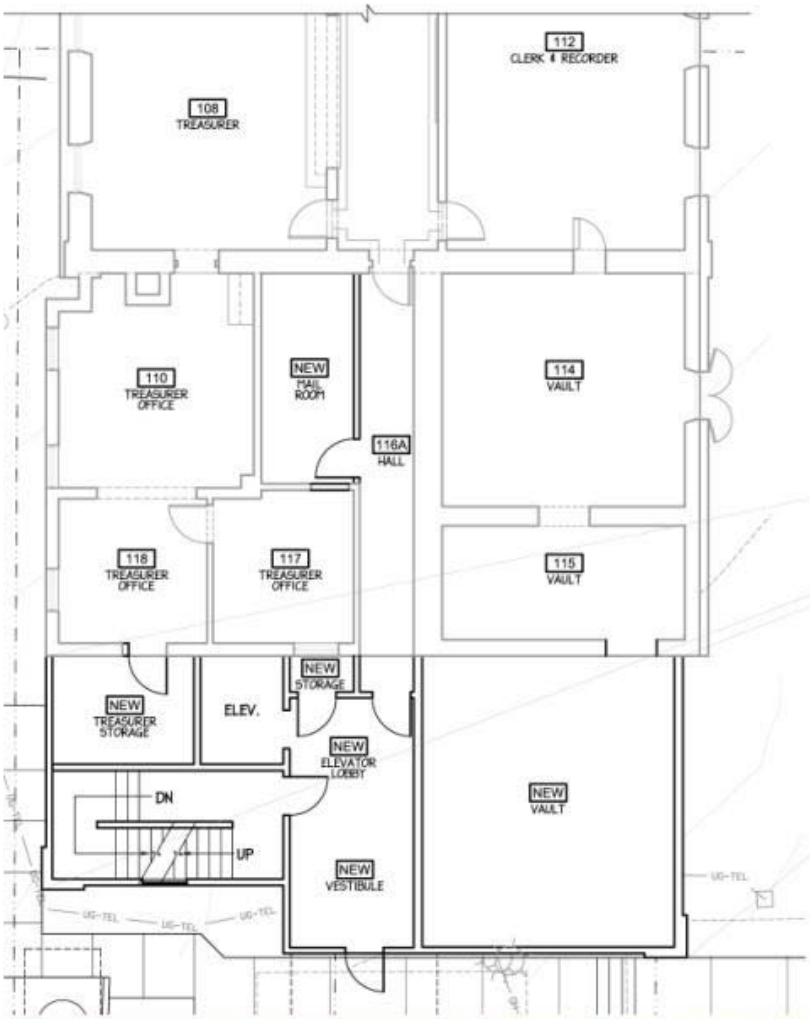

MAIN LEVEL
SCALE = 1/16"

MADISON COUNTY COURTHOUSE ANNEX
Historical Preservation Advisory Committee

08.01.2006

50 SOUTH LAST CHANCE GULCH, HELENA, MT 59601 406.442.4800

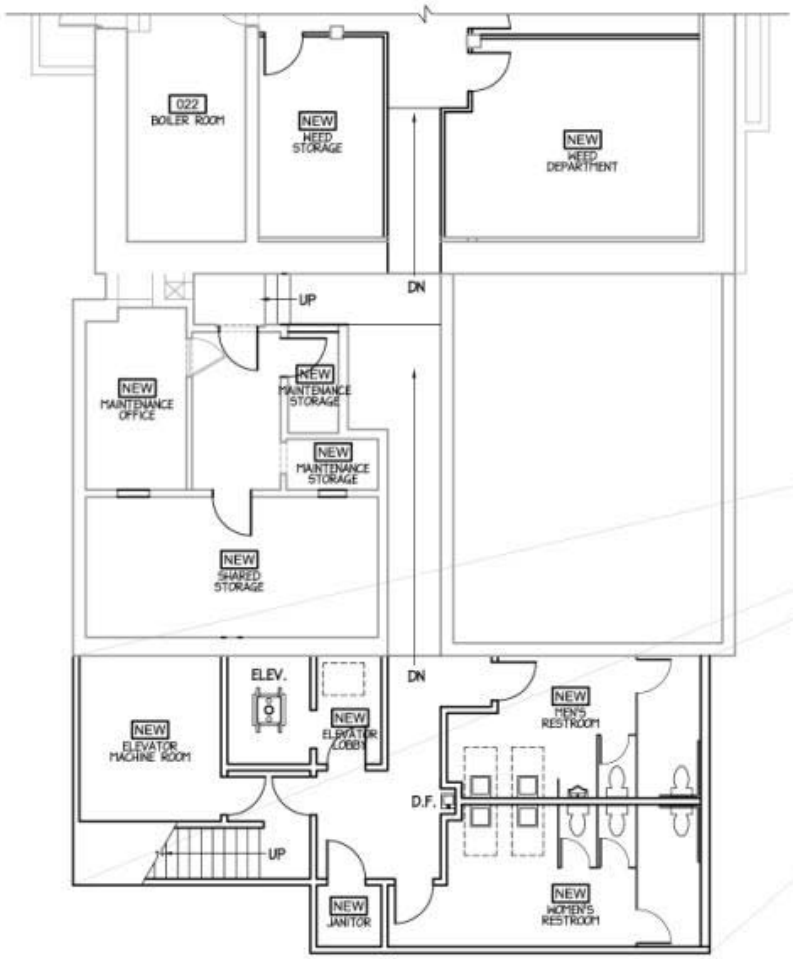

BASEMENT LEVEL
SCALE = 1/16"

MADISON COUNTY COURTHOUSE ANNEX
Historical Preservation Advisory Committee

08.01.2006

50 SOUTH LAST CHANCE GULCH, HELENA, MT 59601 406.442.4800

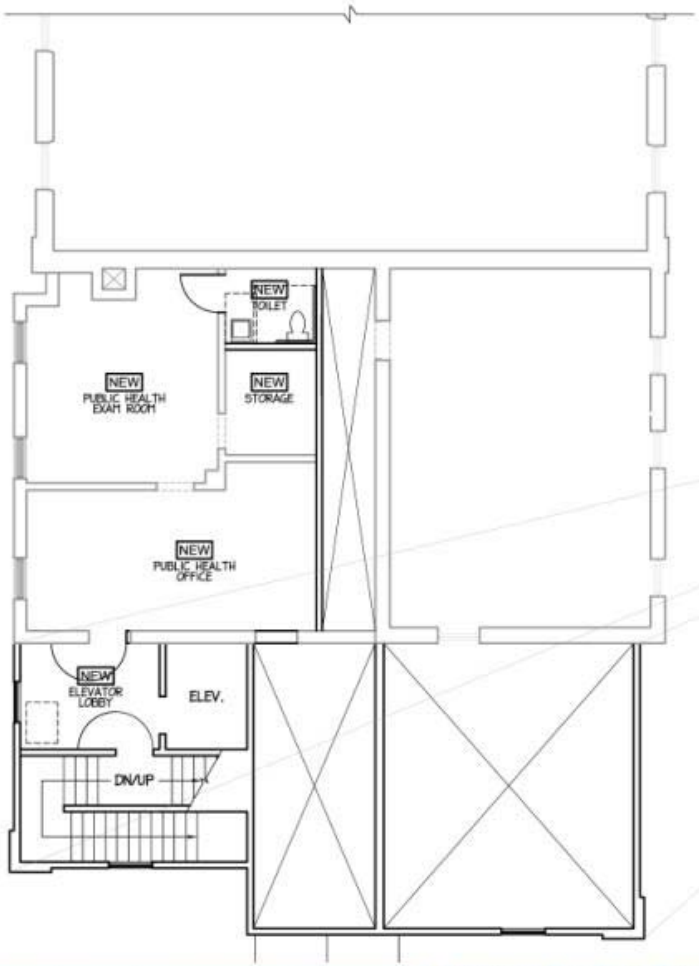

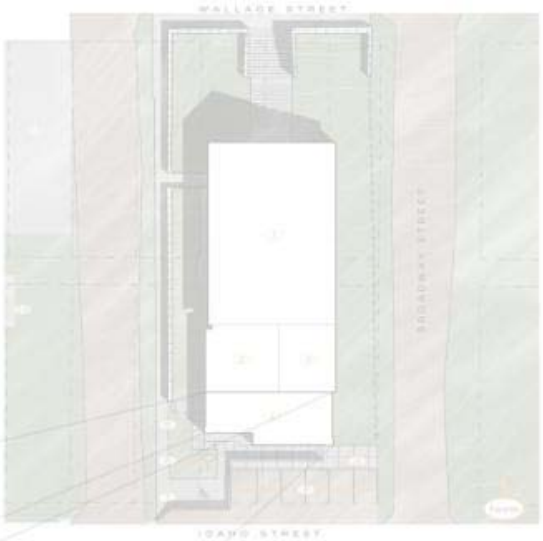

MID LEVEL
SCALE = 1/16"

MADISON COUNTY COURTHOUSE ANNEX
Historical Preservation Advisory Committee

08.01.2006

30 SOUTH LAST CHANCE GULCH , HELENA, MT 59601 406.442.4800

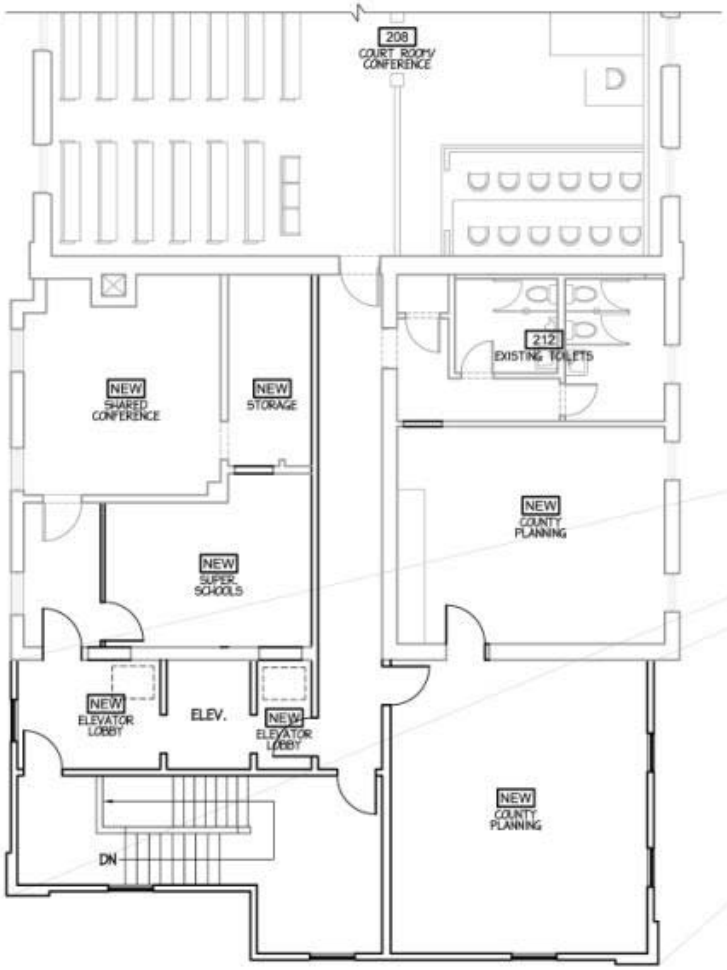

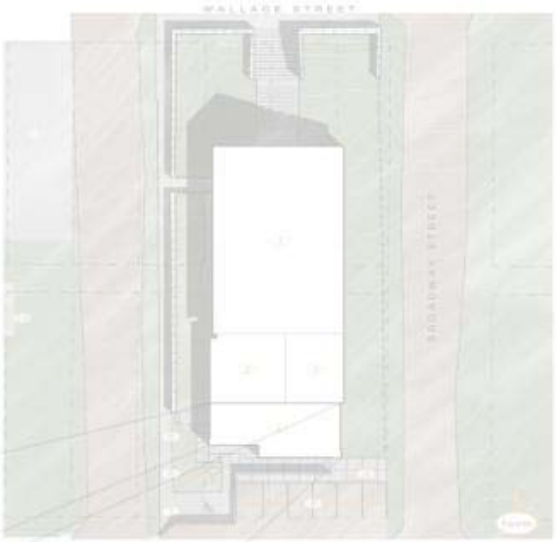

SECOND & UPPER LEVELS
SCALE = 1/16"

MADISON COUNTY COURTHOUSE ANNEX
Historical Preservation Advisory Committee

08.01.2006

30 SOUTH LAST CHANCE GULCH , HELENA, MT 59601 406.442.4850

1 Brick to match existing courthouse
2 Remove existing brick and replace with brick to match existing courthouse

SOUTH ELEVATION
SCALE = 1/16"

WEST ELEVATION
SCALE = 1/16"

MADISON COUNTY COURTHOUSE ANNEX
Historical Preservation Advisory Committee

08.01.2006

50 SOUTH LAST CHANCE GULCH , HELENA, MT 59601 406.442.4555

1 Brick to match existing courthouse
2 Remove existing brick and replace with brick to match existing courthouse

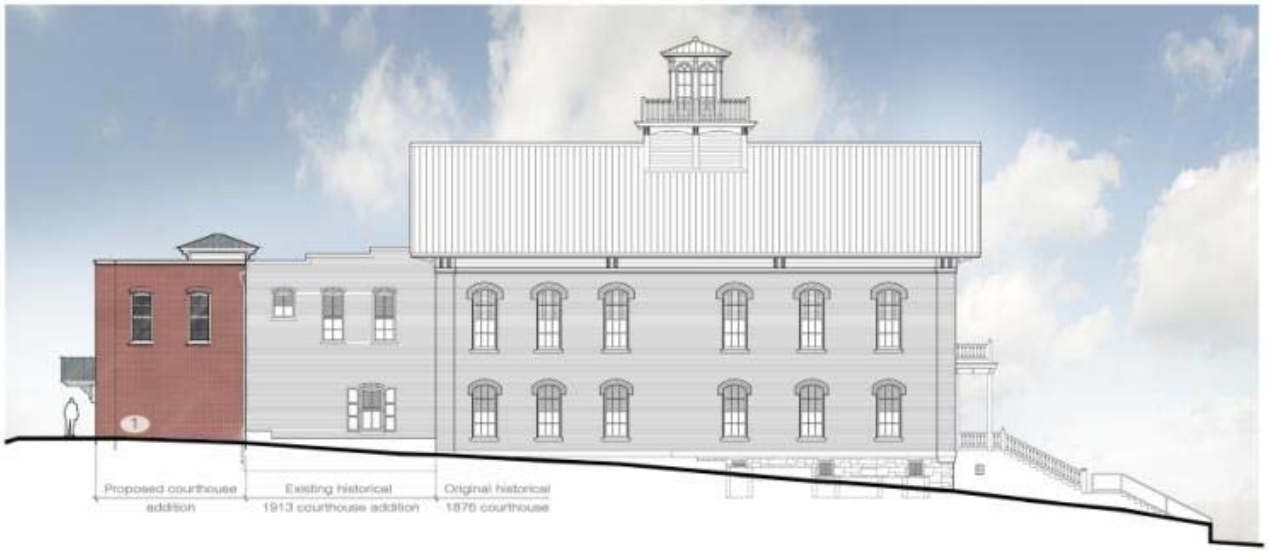

EAST ELEVATION
SCALE – 1/16"

MADISON COUNTY COURTHOUSE ANNEX
Historical Preservation Advisory Committee
08.01.2006